

BEKI BULLETIN

Monthly Newsletter of Congregation Beth El – Keser Israel, a Full-Service Synagogue for Greater New Haven Jewry
September 1995 ק"ק בית אל-כתר ישראל אלול תשנ"ה-תשרי תשנ"ו

Alan Lovins to Daven on Yamim Noraim

Rabbi Alan H. Lovins has agreed to serve as our Hazzan for the High Holy Days. In addition to Rabbi Lovins, the service will again be lead by BEKI members serving as volunteer hazzanim.

Dr. Lovins is a graduate of Yale University and holds a Ph.D. in clinical psychology from Columbia University. He was ordained as a rabbi by the Jewish Theological Seminary of America. A resident of New Haven for over forty years and a BEKI member, Dr. Lovins is a practicing clinical psychologist in New Haven.

He served as a U.S. Army Chaplain and as rabbi and cantor at Beth Israel Synagogue in Wallingford. For the past eight years he has been the High Holy Days cantor at Temple Beth David in Cheshire.

Rabbi Tilsen, in congratulating the Cantor Search Committee for engaging Rabbi Lovins, said that he is delighted by their choice "not just because Alan has a beautiful strong voice, not just because he is an expert in the music of the service and sings each word with meaning and understanding, but because he is a very well-respected member of the BEKI shul community and is uniquely qualified to serve as our shaliah tsibbur—our personal representative before God on the Days of Awe."

Louis Friedman Memorial Services

A Hanukat Matzeva-Tombstone Dedication ceremony will be held for Rev. Louis Friedman, of blessed memory, at 10:30 AM on Sunday 17 September at the Beth El Memorial Park on Warner Street in Hamden.

A Memorial Service will be held at 11:00 AM in the main sanctuary of the shul at which time the Louis

Workshops Sponsored by Oppenheim Endowment for Sacred Music

Join Rabbi Alan Lovins, BEKI's High Holy Days Cantor, and Rabbi Jon-Jay Tilsen for two workshops on the Music of the High Holy Days. This is an excellent opportunity to review the melodies that will fill our sanctuary on these Days of Awe. By knowing the music we are able to ascend a little bit heavenward with our prayers.

These workshops are made possible by the Morris & Sara Oppenheim Endowment for Sacred Music at BEKI. Established by Sara Oppenheim to perpetuate the knowledge of Jewish Sacred Music, a goal which she shared with her husband Morris Oppenheim of blessed memory and instilled in their children and grandchildren, the Endowment will assure the continuity of this essential component of our heritage from one generation to the next. The establishment of the Oppenheim Fund will be recognized during a special upcoming weekend observance.

The workshops will be Wednesday 6 September and Wednesday 13 September at 7:30 PM. The workshops will review the melodies and meanings of selected prayers and poems. Tape recording is permitted, and all are welcomed.

Friedman Room will be dedicated and a shiur (Torah Lesson) will be given marking the first yahrzeit of this most extraordinary and beloved teacher. Please join us for this special event in the life of our community.

If you know of Rev. Friedman's students and friends who might like to be invited, please contact the Louis Friedman Memorial Committee, BEKI, 85 Harrison St., New Haven, CT 06515, 389-2108.

Administrative Announcements

How to Contact the BEKI Bulletin

Responses to "A Message from Rabbi Tilsen," questions for "Dear Rabbi" and Letters to the Editor can be sent to: Editor, BEKI Bulletin, 85 Harrison Street, New Haven, CT 06515 or by email to jjtilsen@aol.com.

Rabbi Tilsen's mail and e-mail are opened *directly and exclusively by the Rabbi himself* and are as secure and confidential as mail and e-mail can be.

Office Hours

Office hours for the synagogue are:

Monday – Thursday 9 AM–3 PM Friday 9 AM–noon

Food Deliveries

If food is being brought into the synagogue for the weekend (Friday night or Saturday morning), it must be delivered by 11:00 AM on Friday. Be sure to notify the office in advance when you wish to make the delivery.

Deadlines for Submitting Material for Publication

For the BEKI Bulletin, submit your material by the 1st of the month for the following month. Deadline for the October Bulletin is September 1st. For mid-month flyer mailings, submit your material to the office by the 15th of the month. Deadline for the October Mailing is September 15th. Please submit your material **ON TIME**.

Security System

The new security system of the BEKI Synagogue is now in force. To gain admittance to the building, on Harrison St. during office hours, ring the door bell at the front door, next to the driveway.

**To build a future that preserves the past
remember to include
Congregation Beth El – Keser Israel
in your estate planning**

Beth El–Keser Israel Board of Directors

| | |
|---------------------------------------|----------------------------|
| Vice President, Physical Plant: | Jay Brotman |
| Vice President, Member Services: | Janet Brown |
| Vice President, Ritual and Education: | Steven Fraade |
| Secretary: | Tina Rose |
| Treasurer: | Steve Wizner |
| Financial Secretaries: | Bud Volain & Harold Saslow |
| Consultant to Office Management: | Milton Smirnoff |

| One Year Term: | Two Year Term: | Three Year Term: |
|-------------------|-----------------|------------------|
| Harriet Barstein | Diane Dumigan | Mannette Dodge |
| Gloria Cohen | Rob Leikind | Marty Gilens |
| Howard Gralla | Amy Margolis | Elma Guttenberg |
| Darryl Kuperstock | Helen Rosenberg | Gail Korman |
| Paulette Lehrer | Laura Yakerson | Kal Watsky |

Standing Committees:

| | |
|---------------------|----------------------------|
| Budget & Finance | Bud Volain |
| Cemetery | Alan Gelbert |
| Education | Natan Weinstein |
| House & Maintenance | George Posener |
| Membership | Carol Elkie |
| Ritual | Steven Fraade |
| Ways & Means | Mimi Kahn and Mikki Ratner |

Myra Myers

Office Manager

BEKI Bulletin

The newsletter is published monthly by Congregation Beth El–Keser Israel for the benefit of its members. Congregation Beth El–Keser Israel is affiliated with the United Synagogue of Conservative Judaism.

To contribute articles or for inquiries regarding membership, donations, or special activities, call the Synagogue office (203) 389-2108, or write to 85 Harrison Street, New Haven, CT 06515.

For information about advertising, call the synagogue office.

Deadline for submission of ads or articles is the 1st of the month preceding publication.

Annual Subscription is \$36.00.

BEKI Bulletin

© 1995 Congregation Beth El–Keser Israel.
A Message from Rabbi Tilsen & Dear Rabbi
© Jon-Jay Tilsen. All rights reserved.

| | |
|----------------------|----------------------|
| Editor | Rabbi Jon-Jay Tilsen |
| Production Editor | Rita Sela |
| Advertisement Editor | Sheila Gardner |
| Photographer | Charles Ludwig |
| Printer | Goodcopy |

Right vs. Right

You have the *right* to cut off your left arm and shove it up your chimney, but that doesn't mean it is a *smart* thing to do.

Civil and human rights are the foundation of modern civilization. I think the Bill of Rights is a great national achievement, and I'm a card-carrying member of the American Civil Liberties Union and Amnesty International.

Yet the issue of rights is sometimes used as a cover for wrongs.

Those who defend the hate-radio programs of G. Gordon Liddy, Ken Hamblin and others of their ilk contend that private efforts to silence that hate speech constitute an abridgment of their freedom of speech. Those who appeal to the decency or civic duty of station managers to cancel hate-radio and those who boycott hate-radio sponsors are portrayed as trashers of the Constitution.

But just because someone has a right to broadcast and a business has a right to sponsor hate-radio does not mean it is a smart thing to do. Surely listeners have a right to tell station managers that they are tuning out and inform sponsors that they will not support businesses whose revenues support hate-radio. Ken Hamblin regularly uses racist epithets to describe people and belittles those who disagree with him. Recently he attacked people who receive welfare using adjectives like "dark," "dirty" and "hairy" and claimed that African Americans were incapable of serving American cities as decent mayors. It does not seem unreasonable to me, or an abridgment of anyone's constitutional rights, for African Americans to inform Shoppers World or Temple Luggage that they do not appreciate the sponsors'

support of Ken Hamblin and their association with his message of hatred and contempt by the presence of their ads during his program.

As Jews we must object to such programs because it undermines our efforts to build a just, caring, decent society. Moreover, much of what is behind the rising wave of right-wing hate-radio is anti-semitism. Even when Jews are not the direct targets, we must object. As a multi-racial people, we must feel that any racist attack is a direct attack. We know that the causes of racism and ethnic hatred are very much the same as those of anti-semitism; even more, the cure is much the same.

It has been observed that whereas Western Civilization speaks in terms of rights, the Torah commands us in terms of obligation. Our Torah does not so much say a wronged person has a right to justice; rather, the Torah speaks of an obligation of others to act justly. It is supply-side justice. It is more than semantic; it describes the organizing principle of society.

Hate radio violates several Torah precepts. It places a "stumbling block before the blind" by leading some to hate others or to "shoot to kill" Federal agents (in the words of G. Gordon Liddy). It creates enmity between people, which is forbidden by the mitzvot of "you shall not hate your neighbor in your heart" and "you shall not vex your neighbor" along with several other specific mitzvot. It discourages people from fulfilling their mitzvot of tzedaka, of loving others, of being kind to others. It teaches disrespect for God's creation. I therefore must speak not of a right to free speech (which I uphold), but of our obligation to object.

*Jon-Jay Tilsen & Miriam Benson
wish all a shana tova umetuqa,
a good and sweet New Year.*

Computers Needed

The BEKI offices, library and education programs could use donated 386-, 486- and Pentium-based computers. If you or your workplace have computers you can donate, please contact Rabbi Tilsen at 389-2108.

Dear Rabbi,

I just don't know what to wear for the High Holy Days. Any suggestions?

Signed, Wary of Wearing Wrong Rags

Dear *Wary*,

While many deride the ostentation shown in dress in some communities on the Days of Awe, tradition does recommend special dress within certain guidelines. One's presence and one's spiritual involvement is more important than dress, and no one should stay away because they do not have or do not wish to wear special clothes. That said, traditional sources discourage the wearing of dirty or torn clothing. Even more, if one can, one ought to wear special clothes for Yontif, as a way to help oneself feel and others to see that it is a special day. One's attire ought to be distinct from one's regular workday outfit, and dress should reflect the value of *tzeniut*, modesty.

One's Tallit ought to reflect the value of *hidur mitzva*—beautifying the performance of a commandment. Fine tallitot are available through the BEKI Sisterhood Gift Shop (a gift for yourself or for a loved one) and at other fine Judaica stores. The tallit is worn to all morning services and to Kol Nidre service.

The wearing of a kitel (white robe) is also traditional (not only for Rabbis and Cantors), especially for morning services and Yom Kippur. The kitel represents equality, simplicity and purity.

The wearing of non-leather shoes on Yom Kippur is traditional as well. For this reason, canvas sneakers have become a common sight in many Conservative shuls. Shoes should be comfortable, since we will be standing a lot; there is no mitzva of podiatral masochism.

Dear Rabbi,

Why do we have to stand so much during Yom Kippur? Is it supposed to be punishment or what?

Signed, Weary of Standing

Dear *Weary*,

Most of the standing was instituted by Rabbis and Cantors to impress upon the congregation the importance of certain prayers or rituals. Much of

it can be viewed as custom, not law. Even when the printed instructions in our mahzor tell us to stand, it is usually reflecting no more than the editor's preferred custom. Even during the passages for which there is truly a "requirement" to stand, standing should not come at the price of pain or injury.

On Yom Kippur we are supposed to "afflict our souls," not our soles. For perspective, consider that in the rabbinic scheme of worship, listening and answering "Amen" to the Cantor's berakhot is very important; standing for them is not very important.

Dear Rabbi,

My elderly mother insists on fasting on Yom Kippur even though she is very weak. Can't you tell her to stop it?

Signed, Worried About Water

Dear *Worried*,

Fasting on Yom Kippur is a mitzva and it is spiritually very important for every adult Jew who is able to observe the fast. But if one's physician says not to, don't. Otherwise you must. You have to be able to control yourself. But it is not worth fainting or being sick.

While in our High Holy Day imagery we sometimes depict ourselves as sheep, the purpose of the fast is *not* to cull the weakest of our flock. Tell your mother that Dear Rabbi says she can fast only with her physician's permission.

All letters to Dear Rabbi should be addressed to Rabbi J-J van Tilsen, care of this newsletter. Due to the volume of mail received, Dear Rabbi cannot answer all inquiries.

Qiddush Sponsors

Qiddush on Shabbat morning June 26th was sponsored by Marsha and Eric Beller in honor of the opening of the Law Office of Eric I.B. Beller, P.C.

In July, a qiddush was sponsored by Pat Goodwin, Tina Rose sponsored a qiddush in memory of her mother's yahzeit, and Leon Cummings also sponsored a qiddush.

High Holiday Services

Selichot at Congregation Sinai

Saturday, September 16, 1995

Evening Selichot Service 10:00 PM

Erev Rosh HaShanah

Sunday, September 24, 1995

Qever Avot Serv.—Hamden Cemetery 10:00 AM

Qever Avot Serv.—W. Haven Cemetery 11:00 AM

Minha 6:30 PM

Evening Service 6:40 PM

Rosh HaShanah (First Day)

Monday, September 25, 1995

Morning Service 8:30 AM

Youth Service 11:00 AM

Tashlikh at Edgewood Bridge 5:30 PM

Evening Service 6:30 PM

Rosh HaShanah (Second Day)

Tuesday, September 26, 1995

Morning Service 8:30 AM

Youth Service 11:00 AM

Minha 5:45 PM

Erev Yom Kippur

Tuesday, October 3, 1995

Minha 6:00 PM

Kol Nidre 6:15 PM

Yom Kippur

Wednesday, October 4, 1995

Morning Service 9:00 AM

Yizkor Memorial Service morning service

Minha 4:45 PM

Ne'ilah Service 5:45 PM

Final Shofar 7:00 PM

Havdala Service 7:07 PM

Break Fast 7:12 PM

Youth Programs and Services

On Rosh HaShanah and Yom Kippur, we will provide three separate Youth Programs and Services, all taking place from 11:00 AM to 12 NOON. A pre-school program for children 3-6 will take place in the Claire Goodwin Youth Room. This program will center on experiential activities, songs and concepts related to the holidays. Children 7-11 are invited to our Junior Minyan. Also, please note that the Library will be open for parents and their infants.

Qever Avot Memorial Services

The annual Qever Avot Cemetery Memorial Services will be held at 10:00 AM at the Hamden Cemetery and at 11:00 AM at the West Haven Cemetery on Sunday 24 September 1995.

Rabbi Tilsen will lead us in communal prayer and there will be time for individual memorial prayers.

Baby Sitting on the High Holidays

Attention Parents! Baby Sitting will be provided on the High Holidays during the hours listed below.

A donation of \$2 per hour per family would be greatly appreciated. Please mail donations.

Also, please bring a name tag for your child so that the sitters will have an easier time identifying them.

Rosh HaShanah

Monday, September 25th 9:30 AM – 1:00 PM

Tuesday, September 26th 9:30 AM – 1:00 PM

Kol Nidre

Tuesday, October 3rd 6:00 PM – 8:45 PM

Yom Kippur

Wednesday, October 4th 9:30 AM – 1:00 PM

**Please call the office at 389-2108
by September 8th
to reserve a place for your child(ren).**

Need a Letter for Employer or School?

Shul members occasionally need letters to employers or principals explaining the nature of the Jewish holiday observance. Despite the high level of understanding in our community, there is still a need for education and information. It is important that our children be in shul for all of Yontif.

If you would like such a letter for Rosh HaShanah, Yom Kippur, or Sukkot, call Rabbi Tilsen at 389-2108.

Darshanim & Speakers in September

Ahud Sela, a recent graduate of the Hopkins School and Makom Hebrew High School, will be studying in Israel as a Nativ Scholar beginning this month. He was a National Merit Scholar, one of nine in Connecticut, and plans to study chemistry at the University of California at Santa Barbara upon returning to the United States. He is a BEKI member who frequently leads services and reads Torah. Ahud lives in the Beaver Hill neighborhood. He will be our Darshan on Shabbat morning 9 September during the 9:15 AM. service.

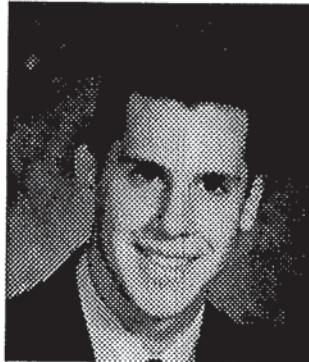

Robert Johnston teaches History at Yale University. He will be our guest speaker on Friday Night 15 September at 8:00 PM.

Sydney Perry is the Director of the Department of Jewish Education and Associate Director of the Jewish Federation of Greater New Haven. She lives in Westville. She will be our darshanit on Shabbat morning 23 September during the morning service.

Rabbi Murray Levine is Rabbi Emeritus of Temple Beth Sholom in Framingham, Massachusetts and serves as the Jewish Chaplain at the Hospital of St. Raphael. He was ordained at the Jewish Theological Seminary of America. He is a BEKI member and lives in Westville. Dr. Levine is our Darshan on Shabbat Shuva—The Sabbath of Return on 30 September during the 9:15 am service.

Shabbat and Holidays

| begin at candle lighting: | | end: |
|---------------------------|------------|------|
| 1 September | 7:07 | 7:53 |
| 8 September | 6:55 | 7:41 |
| 15 September | 6:43 | 7:31 |
| 22 September | 6:31 | 7:17 |
| 24 September | 6:27 | — |
| 25 September | after 7:13 | 7:12 |
| 29 September | 6:19 | 7:05 |

Dates and Times to Remember

September Events

- 1 Friday 6:00 PM Qabbalat Shabbat
8:00 PM Late Evening Service
Rabbi's Topic: "It ticks you off"
- 2 Shabbat 9:15 AM Morning Service
10:45 AM Children's Shabbat Havura
10:45 AM Shabbat Shalom Learners' Minyan
5:45 PM Minha
- 4 Monday 9:00 AM Morning Service (Federal Holiday)
9:45 AM Rashi Study Group
- 6 Wed 2:00 PM Shabbat Dinner RSVP due
7:30 PM High Holy Days Music Workshop I
- 8 Friday 6:00 PM Qabbalat Shabbat
6:40 PM Shabbat Dinner by RSVP
- 9 Shabbat 9:15 AM Morning Service
Darshan: Ahud Sela
10:45 AM Children's Shabbat Havura
10:45 AM Junior Minyan
5:45 PM Minha
- 11 Monday 7:45 AM Rashi Study Group
- 13 Wed 7:30 PM High Holy Days Music Workshop II
- 15 Friday 6:00 PM Qabbalat Shabbat
8:00 PM Late Friday Service
Guest Speaker: Robert Johnston
- 16 Shabbat 9:15 AM Morning Service
10:45 AM Children's Shabbat Havura
10:45 AM Shabbat Shalom Learners' Minyan
5:45 PM Minha
10:00 PM Selihot at Congregation Sinai
- 17 Sunday 11:00 AM Memorial Service for Mr. Louis Friedman
- 18 Monday 7:45 AM Rashi Study Group
- 22 Friday 6:00 PM Qabbalat Shabbat
8:00 PM Late Friday Service
- 23 Shabbat 9:15 AM Morning Service
Darshanit: Sydney Perry
10:45 AM Children's Shabbat Havura
10:45 AM Junior Minyan
5:45 PM Minha
- 24 Sunday 10:00 AM Qever Avot Memorial Hamden Cemetery
11:00 AM Qever Avot Memorial West Haven Cemetery
6:30 PM Minha Service
6:40 PM Rosh HaShana Evening Service

Dates and Times to Remember

| | | | | | |
|-----------------------|----------|--|------------|----------|--|
| 25 Monday | 8:30 AM | Rosh HaShana Morning Service | 10 Tuesday | 9:00 AM | Sukkot Morning Service |
| | 9:30 AM | Baby-sitting Begins | | 5:45 PM | Sukkot Minha Service |
| | 11:00 AM | Children's Havura Service | 13 Friday | 6:00 PM | Qabbalat Shabbat |
| | 11:00 AM | Junior Congregation Service | | 8:00 PM | Late Evening Service |
| | 5:30 PM | Tashlikh at Edgewood Bridge | 14 Shabbat | 9:15 AM | Hol-HaMoed Morning Service |
| | 6:30 PM | Rosh HaShana Afternoon & Evening Service | | | Book of Qohelet |
| 26 Tuesday | 8:30 AM | Rosh HaShana Morning Service | | 10:45 AM | Darshan: Steven Fraade |
| | 9:30 AM | Baby-sitting Begins | | 10:45 AM | Children's Shabbat Havura |
| | 11:00 AM | Children's Havura Service | | | Shabbat Shalom Learners' Minyan |
| | 11:00 AM | Junior Congregation Service | | 5:45 PM | Minha |
| | 5:45 PM | Rosh HaShana Afternoon Service | 15 Sunday | 9:00 AM | Hoshana Rabba |
| 29 Friday | 6:00 PM | Qabbalat Shabbat | | 5:45 PM | Minha |
| | 8:00 PM | Late Friday Service | | 6:00 PM | Shemini Atzeret Festival Service |
| 30 Shabbat | 9:15 AM | Morning Service: Shabbat Shuva | 16 Monday | 9:00 AM | Shemini Atzeret Morning Service |
| | | Darshan: Rabbi Murray Levine | | | Yizkor Memorial Service |
| | 10:45 AM | Children's Shabbat Havura | | 6:15 PM | Minha Service |
| | 10:45 AM | Shabbat Shalom Learners' Minyan | | 6:30 PM | Simhat Torah Celebration |
| | 5:45 PM | Minha | 17 Tuesday | 9:00 AM | Simhat Torah Morning Celebration |
| | | | | 5:45 PM | Minha |
| October Events | | | 20 Friday | 6:00 PM | Qabbalat Shabbat |
| 2 Monday | 7:45 AM | Rashi Study Group | | 8:00 PM | Late Evening Service |
| 3 Tuesday | 6:00 PM | Minha Afternoon Service | 21 Shabbat | 9:15 AM | Morning Service |
| | 6:15 PM | Kol Nidre & Yom Kippur Evening Service | | | Darshan: David Gelernter |
| | 6:00 PM | Baby-sitting Begins | | 10:45 AM | Children's Shabbat Havura |
| 4 Wed | 9:00 AM | Yom Kippur Morning Service | | 10:45 AM | Junior Minyan |
| | 9:30 AM | Baby-sitting Begins | | 5:45 PM | Minha |
| | 11:00 AM | Children's Havura Service | 22 Sunday | 4:00 PM | LaMaazel at Benson-Tilsens |
| | 11:00 AM | Junior Congregation Service | 23 Monday | 7:45 AM | Rashi Study Group |
| | 4:45 PM | Minha Afternoon Service | 27 Friday | 6:00 PM | Qabbalat Shabbat |
| | 5:45 PM | Neila Service | | 8:00 PM | Late Evening Service |
| | 7:00 PM | Final Shofar & Maariv | 28 Shabbat | 9:15 AM | Morning Service |
| | 7:07 PM | Havdala Service | | | Darshanit: Tanina Rostain |
| | 7:11 PM | Break Fast | | 10:45 AM | Children's Shabbat Havura |
| 6 Friday | 6:00 PM | Qabbalat Shabbat | | 10:45 AM | Shabbat Shalom Learners' Minyan |
| | 8:00 PM | Late Evening Service | | 5:45 PM | Minha |
| | | Bar Mitzva: Joshua Prober | 29 Sunday | TBA | Testimonial Dinner Honoring George Posener |
| 7 Shabbat | 9:15 AM | Morning Service | | | |
| | | Bar Mitzva: Joshua Prober | | | |
| | 10:45 AM | Children's Shabbat Havura | | | |
| | 10:45 AM | Junior Minyan | | | |
| | 5:45 PM | Minha | | | |
| 8 Sunday | 5:45 PM | Minha | | | |
| | 6:00 PM | Festival Maariv | | | |
| 9 Monday | 9:00 AM | Sukkot Morning Service | | | |
| | 5:45 PM | Sukkot Minha Service | | | |
| | 6:00 PM | Festival Maariv Service | | | |

Rivercliff Fuel, Inc.







108 Rivercliff Drive

Millford, CT

877-9101

**All your fuel needs
for home and business**

September 1995

| Sunday | Monday | Tuesday | Wednesday | Thursday | Friday | Saturday |
|--|---|---|--|---|---|--|
| Shana Tova Tikatevu | | | | | 6 Elul 6:00 pm Qabbalat Shabbat 8:00 pm Late Evening Service Rabbi's Topic: "It ticks you off"  7:07 1 | 7 Elul —Shofetim 9:15 am Morning Service 10:45 am Children's Havura & Learner's Minyan 5:45 Minha ends: 7:53 2 |
| 8 Elul 3 | 9 Elul 9:00 am Morning Service (Federal Holiday) 9:45 am Rashi Study Group 4 | 10 Elul 5 | 11 Elul Shabbat Dinner RSVP due 7:30 pm High Holiday Music Workshop I 6 | 12 Elul 7 | 13 Elul 6:00 pm Qabbalat Shabbat 6:40 pm Shabbat Dinner by RSVP  6:55 8 | 14 Elul —Ki Tetze 9:15 am Morning Service Darshan: A. Sela 10:45 am Children's Havura & Junior Minyan 5:45 Minha ends: 7:41 9 |
| 15 Elul 10 | 16 Elul 7:45 am Rashi Study Group 11 | 17 Elul 12 | 18 Elul 7:30 pm High Holiday Music Workshop II 13 | 19 Elul 14 | 20 Elul 6:00 pm Qabbalat Shabbat 8:00 pm Late Evening Service Guest Speaker: Robert Johnston  6:43 15 | 21 Elul—Ki Tavo 9:15 am Morning Service 10:45 am Children's Havura & Learner's Minyan 5:45 Minha 10:00 pm Selihot at Cong. Sinai ends: 7:31 16 |
| 22 Elul 17 | 23 Elul 7:45 am Rashi Study Group 18 | 24 Elul 19 | 25 Elul 20 | 26 Elul 21 | 27 Elul 6:00 pm Qabbalat Shabbat 8:00 pm Late Evening Service  6:31 22 | 28 Elul—Nitzavim 9:15 am Morning Service Darshanit: Sydney Perry 10:45 am Children's Havura & Junior Minyan 5:45 Minha ends: 7:17 23 |
| 29 Elul 24  6:27 | 1 Tishrei 1 Rosh HaShana 8:30 am Mor. Ser. 11:00 am Children's Prog. 5:30 pm Tashlikh 6:30 pm After'n & Eve. Serv.  after 7:13 25 | 2 Tishrei 2 Rosh Ha-Shana 8:30 am Morning Service 11:00 am Children's Prog. 5:45 pm After'n & Eve. Serv. ends 7:12 26 | 3 Tishrei Tzom-Gedalia. Fast-Day. 27 | 4 Tishrei 28 | 5 Tishrei 6:00 pm Qabbalat Shabbat 8:00 pm Late Evening Service  6:19 29 | 6 Tishrei VaYeLech 9:15 am Mor. Ser. Shabbat Shuva Darshan: Rabbi M. Levine 10:45 am Children's Havura & Learner's Minyan 5:45 Minha ends: 7:05 30 |

ROBERT E. SHURE, INC.
Funeral Home

*Dedicated to the Dignity
and Respect of Tradition*

543 George Street • New Haven
562-8244

Robert E. Shure James M. Shure

**WELLER
FUNERAL HOME**

*Serving the Jewish Community
of greater New Haven
with dignity since 1881.*

493 Whitney Avenue
New Haven, CT

Daniel W. Klein Sylvia W. Fish
624-6912

**STAR TIRE &
AUTO REPAIR, Inc.**

**Guaranteed Lowest Prices on
All Brands of Tires
Mag and Custom Wheels**

Fast, Courteous Service
Huge Inventory
Full-Service Auto Repair
ASE Certified Mechanics
Always on Duty
Free Estimates

934-7964
40 Orange Avenue
West Haven, CT

Hours:
M, T, W, F 8:00-5:30
Thurs. 8:00-8:00
Sat. 8:00-3:00

| | | |
|------------------|------|------|
| Money Express | MC | Amer |
| Firestone | Visa | Disc |

90 days same as cash

**GIORDANO
BROS.
MONUMENTS**

203-777-5569

- **No Phone Calls**
- **No Salesman at Your Door**
- **No Letters Written to You**

*Just open and closed show areas for your
inspection of our display of over 300
monuments and markers for sale, including
a large showroom.*

1-800-782-5759
275-277 Derby Ave. • West Haven, CT
(Next to the Yale Bowl)

Thank You For Your Generous Donations

Yahrzeit Fund

Donated By

Ruth Abeshouse
 Ruth Alderman
 Ida Bernstein
 Gertrude Cheifetz
 Herman & Stephen Dinnerstein
 Estelle Dworkin
 Ida Evans
 Rose & George Feen
 Ada Fish
 Bertha Fleischer
 Norman & Edith Goldbloom
 Elizabeth Hamburger
 Rose Hodes
 Eli Kasimer
 Mae Katz
 Jack Kitavitz
 Jack Kitavitz
 Deanie & J. Paul Levine
 Rae Lipson
 Helen & Maurice Miller
 Richard Neveloff
 Jack & Mollie Nuht
 Esther Rose
 Esther Rose
 Max Rosenkrantz
 Ida Rubin
 Stephen & Joanne Rudof
 Susan Voigt
 Richard & Suzanne Weinstein

In Memory Of:

Archie Cooper
 Sam "Pookie" Alderman
 Jack Schnitzer
 Rebecca Ruff
 Ida Dinnerstein
 Paul Dworkin
 Hyman Tomsky
 Louis Feen
 Isadore Miller
 Annie Waldman
 Louis Goldbloom
 Adolf Hamburger
 Herman Hodes
 Joseph Matloff
 Max Proscio
 Sam Kitavitz
 Sam Matloff
 Robert E. Levine
 Philip Lipson
 Rose Miller
 Eli Berman
 Taube Nuht
 Louis Yasgur
 Philip Weinstein
 Sylvia L. Rosenkrantz
 Sadie Magid
 Milton Weiner
 Edith & Harry Boehm
 Bernard Weinstein

Synagogue Fund

In memory of Manuel Rosner from Judy & Elliot Brause
 In honor of Alan Lovins' birthday from Patricia and John DaRe
 To Mr. & Mrs. Jack Cohen in memory of their mother, Mrs. Brown, from Anna Goldberg
 In honor of the "Beyond the Alef-Bet Class" with Ellen Jawitz from Lisa Marcus
 In memory of Manuel Rosner from Sybil & Don Miller
 In memory of Manuel Rosner from Suzanne & Irving Rosner
 For a speedy recovery to Lester Margolis from David & Doris Sagerman
 In memory of Manuel Rosner from Dr. Joseph Schnitman
 In honor of the anniversary of Mr. & Mrs. Norman Sands from Bea & Milton Smirnoff

For a speedy recovery to Dr. Allen Chetrick from Milton & Bea Smirnoff
 Wishing a speedy recovery to Malka Levine from Milton and Bea Smirnoff

Tillie & Edward Horwitz Endowment Fund

In memory of John Glick from Mrs. Edward Horwitz & Family
 In memory of Eric J. Bisighini, Sr. from Tillie Dworski Horwitz

Prayer Book Fund

In honor of Sam Lender's 75th birthday 7/2/95 from Tess & Herb Galvin

BEKI Minyan Fund

In memory of Charles Gurland from Jay & Janet Brown

Louis Friedman Scholarship Fund

In honor of Stuart Serkin from Sharon & Dan Prober

Building Fund

In honor of Sol Reichenthal from Paul & Carol Bass
 In honor of Rabbi Jon-Jay Tilsen from Paul & Carol Bass

Rabbi's Tzedaka Fund

Bertha Fleisher in Memory of Alfred Beller
 Bertha Fleisher wishing a refua shelema to her loved one.

Mazal Tov מזל טוב

**to Jack and Laura Yakerson
 on the birth of their grandson**

Wishing Well

BEKI needs a sturdy, weather-proof shed to store the equipment used to keep up the grounds. The building would benefit greatly from awnings for the windows facing the parking lot. Sheilding these windows would decrease the need for air conditioning thereby saving money and making the building more comfortable during the summer.

If you are interested in financing or contributing to either of these projects, please contact George Posener.

Thank You For Your Donations

Torah Fund

(7/1-7/31/95)

Rose Feen, Chairman (387-8743)

Special Message—We have met our 1994-95 year obligations to Torah Fund which benefits the Jewish Theological Seminary. 1995-96 has started. Call me for beautiful, expressive Torah cards for all occasions. Become a benefactor (\$150) and be rewarded with a beautiful pin made in Israel. Call me!

Torah Cards

Mazal Tov

To Harold & Ruth Labott from Rose Pergament
To Mrs. Marilyn Berger from Harriet and Noel Barstein

Rejoicing With You

To Dr/M Neal Zomback from Rose & George Feen
To Mrs. Edith Goodmaster from Ceel & Arnold Lerner
To M/M Phillip Meyerson from Ceel & Arnold Lerner

Especially for You

To M/M Lewis Cohen from Grace Geisinger

Get Well

To Malka Levine from Regina and Martin Faymann
To Dan Michael from BEKI Choir

Sympathy

To M/M Stephen Saltzman from Mimi Kahn
To Mrs. Miriam Cohen from Ruth & Morris Olmer
To Mrs. Evelyn Fiedler from Ruth & Morris Olmer

Refua Shelema רפואה שלמה

Wishing a Speedy Recovery to

Simon Konoff

Lester Margolis

Jacob Pepper

Marion Goldstein

Tribute to George G. Posener

On Sunday, October 29th, we will hold a tribute dinner in honor of George G. Posener for his commitment, devotion and dedication to our synagogue. BEKI is indeed very fortunate to have a unique gentleman like George Posener as a congregant.

For more information about how you can help plan and work on the dinner, please call Mimi Kahn (387-8105) & Mikki Ratner (387-7882).

Save the date and join us at the dinner to celebrate the many years of his work for our synagogue!

Special Olympics Thank You

Dear Miriam [Benson],

Please extend my sincere thanks again to all of the BEKI volunteers who did such a super job to make the golf venue a success at the Special Olympics. Everyone was terrific and I will remember always the good cheer, hard work and sunny smiles of all those who helped make it possible.

Most Sincerely,

Martha Anne Yandle

Volunteer Coordinator of the
1995 Special Olympics World Games, Golf Venue

Friends, Supporters, and Guardians

The following members of BEKI have paid their dues and made additional contributions to BEKI as a haver (friend), parnas (supporter), or shomer (guardian). We thank you all for your assistance and your generosity.

Hillel & Sara-Ann Auerbach—Haver

Jay and Lynn Brotman—Haver

Dr. & Mrs. Alan Gelbert—Parnas

Stanley Saxe—Haver

Ellen Jawitz—Haver

Rob Leikind—Parnas

Lester & Bernice Margolis—Parnas

Milton and Bea Smirnoff—Parnas

Edward and Judith K. Weingarden—Parnas

Steve & Rachel Wizner—Parnas

Stop and Think before you Shop

Do you have food certificates with you?

It's so easy to shop with them!

You don't have to write a check. You don't have to show your driver's license. All you do is hand the cashier the certificates. It's just like handing over money. These certificates cost you absolutely nothing extra, however it's BEKI that will reap the benefits. We make 30¢ or 50¢ on every \$10 you spend. You know, everyone eats, so you can see how fast this would add up if everyone participated.

Besides you food, in your one-stop supermarket, you can buy your greeting cards, flowers, postage stamps, pharmaceuticals, and household products.

Won't you become a participant in this cost-you-nothing fund-raiser? Make 5756 a banner year!

Call Mimi at 387-8105

Mikki at 387-7882

The office at 389-2108.

Feeding the Hungry

The Community Soup Kitchen at 84 Broadway in New Haven feeds lunch to 300 people five days a week, 52 weeks a year. One of their main suppliers is the Connecticut Food Bank which an affiliate of the Second Harvest National Food Bank Network. The Connecticut Food Bank also supplies food to direct feeding agencies in four other counties in the state.

Both of these organizations need and deserve our help. If you want to volunteer your time, you can contact the Community Soup Kitchen at 624-4594. Donations may be sent to the Connecticut Food Bank at P.O. Box 8686, New Haven, CT 06531.

Toda Rabba תודה רבה

Thanks to George Posener for keeping the grounds of the synagogue in good order. Thanks to Rabbi Murray Levine for trimming the bushes.

Thanks to Darryl Kuperstock, Rita Sela, and Inga Fish for helping out in the office while Myra Myers, our office manager, was on vacation.

Congregation Beth El -Keser Israel
85 Harrison Street
New Haven, CT 06515

DATED MATERIAL

Non-Profit Organization
U. S. Postage
PAID
Permit #131
New Haven, CT